RUA QUATÁ

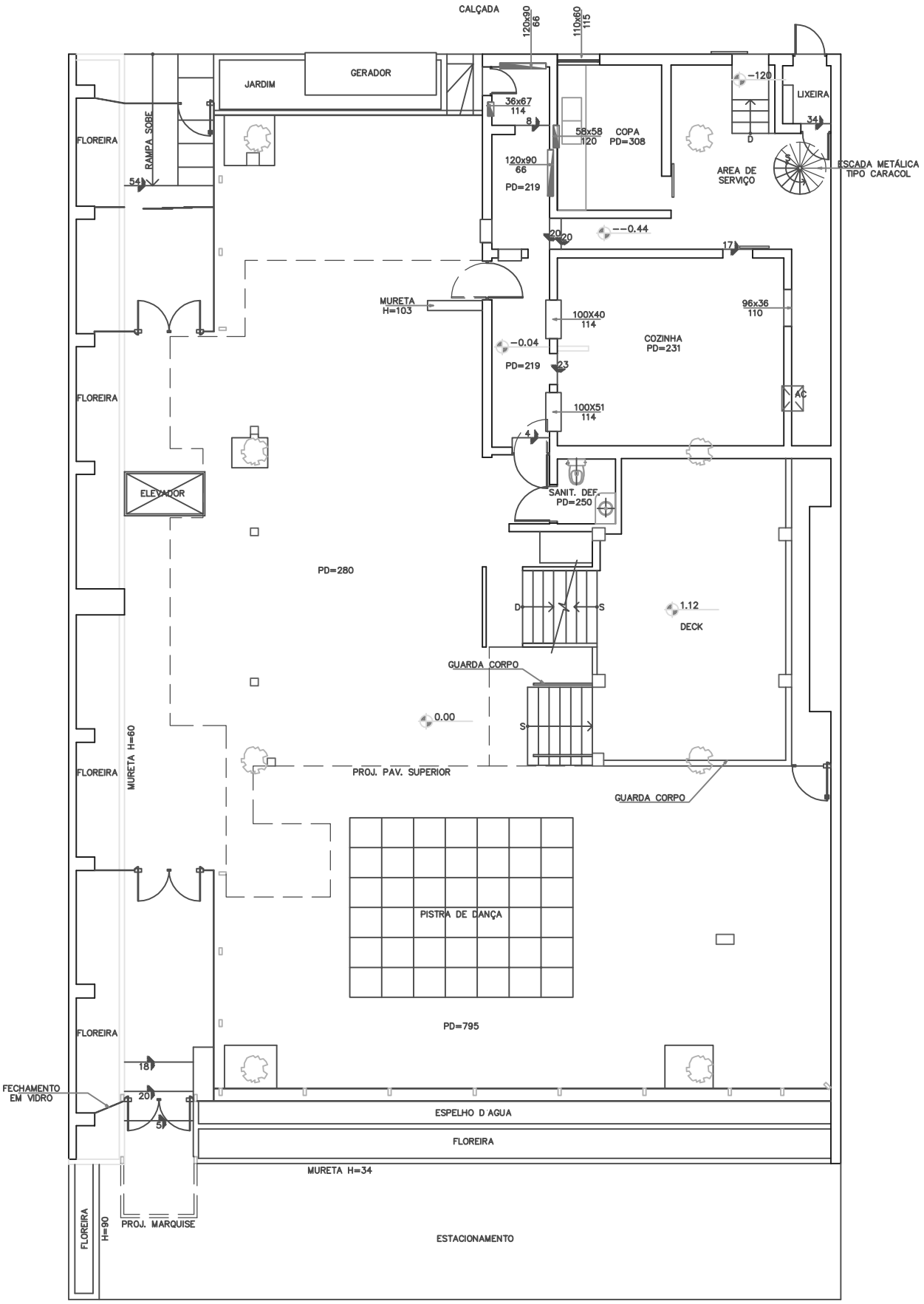

AVENIDA HÉLIO PELEGRINO

02 PLANTA PAV. TÉRREO

01 ESCALA 1:00

AREA 645,42m2